

Land of 3000m2 entirely constructible in zone UA near the city center in Bourdeilles

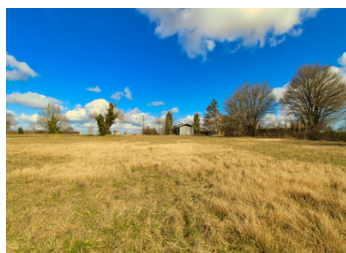

INFORMATION

| | |
|-------------|-------------|
| Town: | Bourdeilles |
| Department: | Dordogne |
| Bed: | 0 |
| Bath: | 0 |
| Floor: | 0 m2 |
| Plot Size: | 0 m2 |

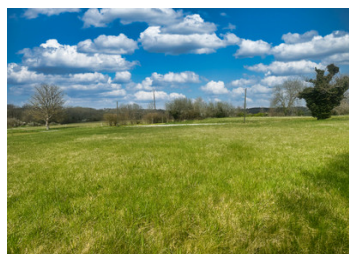

IN BRIEF

Building plot of 3000m2 at 5mn walk from the centre of Bourdeilles on high ground with clear view. Small wooden shed of 18m2.

Water and electricity on the edge of the plot.

Zone UA.

ENERGY - DPE

DPE not required.

NB. Quoted prices relate to euro transactions. Fluctuations in exchange rates are not the responsibility of the agency or those representing it. The agency and its representatives are not authorised to make or give guarantees relating to the property. These particulars do not form part of any contract but are to be taken as a general representation of the property. Any areas, measurements or distances are approximate. Text, photographs and plans, where applicable, are for guidance only. Leggett and its representatives have not tested services, equipment or facilities and cannot guarantee the same.

Particulars for off-plan purchases are intended as a guide only. Final finishes to the property may vary. Purchasers are advised to engage a solicitor to check the plans and specifications as laid out in their purchase contract with the developer.

DESCRIPTION

Building plot at 5mn walk from the centre of Bourdeilles on high ground with clear view. Small wooden shed of 18m².

Water and electricity on the edge of the plot.
Zone UA.

Information about risks to which this property is exposed is available on the Géorisques website : <https://www.georisques.gouv.fr>

LOCAL TAXES

Taxe habitation: EUR

NOTES